

Any reproduction or other use of this drawing without the consent of the Architect is prohibited. This drawing is copyrighted and is the proprietary work of Daniel Goloner Architects P.C.

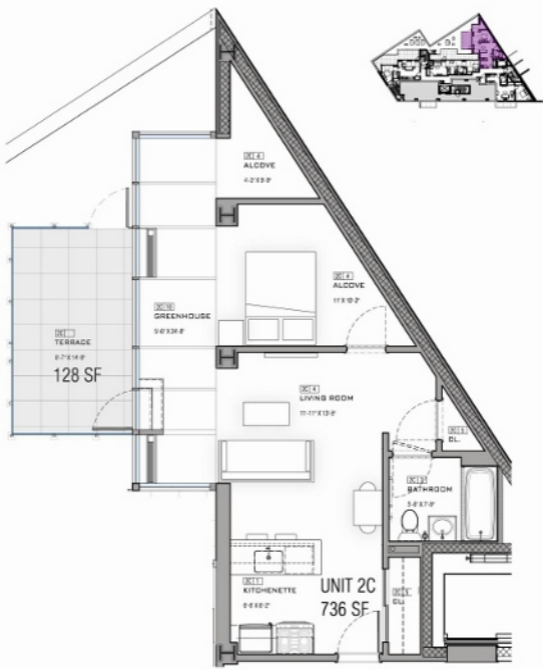

DANIEL GOLONER ARCHITECTS
 152 WEST 25TH STREET
 NEW YORK, N.Y. 10001
 TELEPHONE 212-268-0511
 FAX 212-268-1129



PROPOSED APT. BLDG. DATE: 02/12/03
 446-6 WEST 167TH STREET SCALE: 3/16" = 1'-0"
 NEW YORK, NEW YORK TITLE: PRR/08/12X10
 UNIT 2C